

RP 6.12.99

Planning Permit No. C/025879/23/A/D/99

APPROVED
 SUBJECT TO THE CONDITIONS IN
 THIS OFFICE LETTER.
 No. 20/29780/97 Date 11/6/99
 FOR MEMBER SECRETARY
 CHENNAI METROPOLITAN
 DEVELOPMENT AUTHORITY

CMDA 'C' / PP No. 1
 C. No. C4/29780/S.2
 Serating: [Signature]
 PART I 14/1/99
 PART II 29/1/99
 A.P. 512 [Signature] 6 D.P. [Signature]

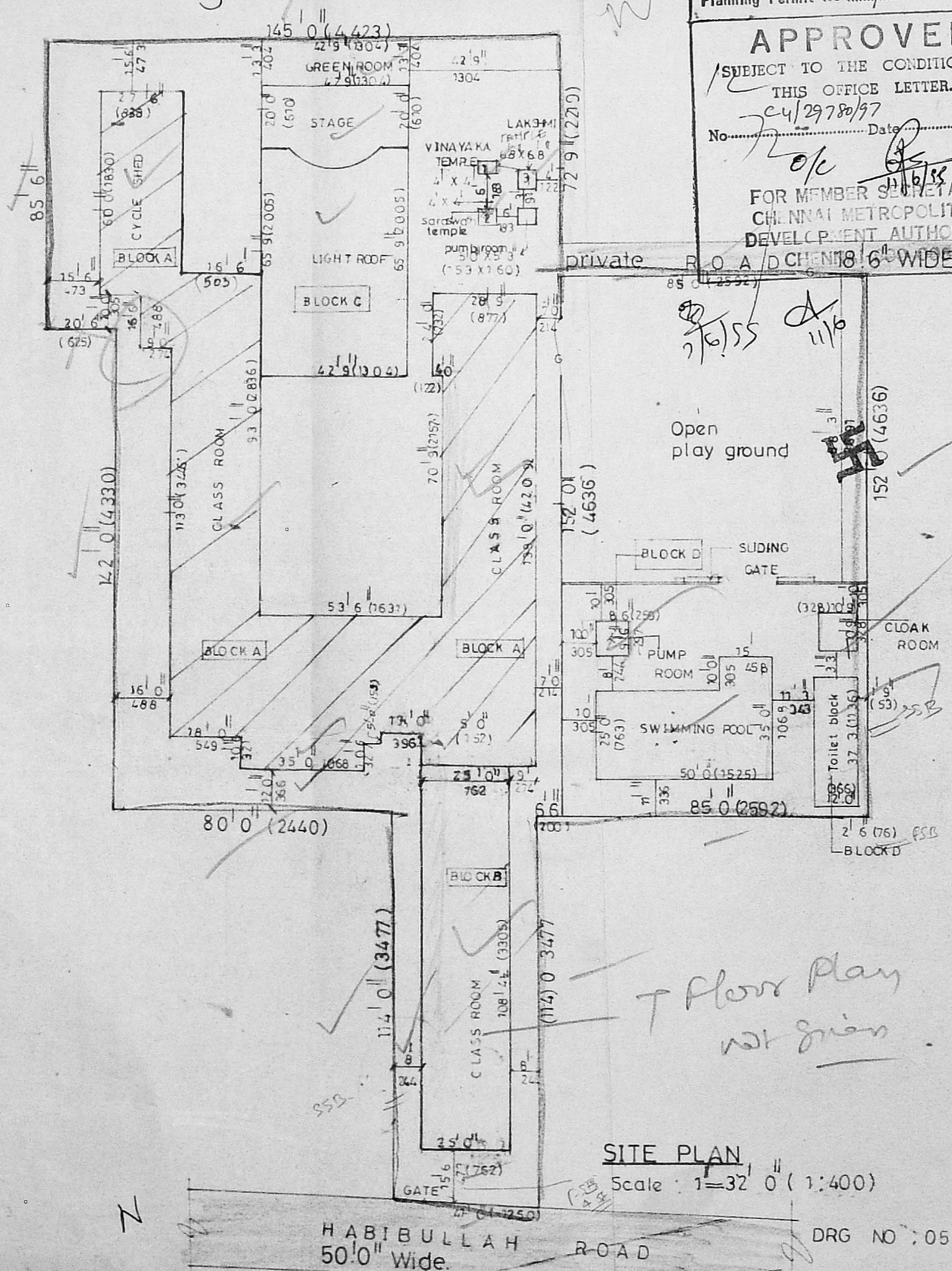

Area	sq.ft	sq.m
BLOCK A		
ground floor	11,540	1073
Typical floor	34,311	3188
BLOCK B		
ground floor	2167	216
Typical floor	8128	830
BLOCK C		
green room & stage	4232	393.3
BLOCK D		
Toilet block	453	42.10
pump room clock room	198	18.40
swimming pool	1400	130.11
Total built up area	62,429	
PLOT Extent	55,432	5197.77
F.S.I - 1-11 Plot coverage	33%	

PROPOSED ADDITION TO
 THE EXISTING BUILDING
 IN PADMA SESHATRI SEN-
 IOR SECONDARY SCHOOL AT 11,
 THIRUMALAI PILLAI ROAD,
 T. NAGAR, CHENNAI
 For Balabavan Education trust

S. No.: 8319/3, 8327/2, 8315/
 8320 8324
 BLOCK No : 109
 old Survey no : 4784, 4785
 PLOT EXTENT 55,432 5151.67 sqm

COLOUR INDEX
 PROPOSED [Line]
 ROAD [Line]
 BOUNDARY [Line]
 Existing building sanic vide 6156/88 -

OWNER
 Mrs. Y. G. Parthasarathy

LICENSED SURVEYOR
 R. Mohan Rao
 LICENSED SURVEYOR
 CO-OPERATION OF CHENNAI
 REG NO: 80
 AMBATTUR TOWNSHIP
 ALANDUR MUNICIPALITY
 CONSULTING ENGINEER
 OFFICE: 15, MADLEY O-D
 T. NAGAR, CHENNAI-600 014

SITE PLAN
 Scale: 1" = 32' 0" (1:400)
 DRG NO: 05

T Floor Plan
 not shown

HABIBULLAH ROAD
 50'0" Wide

THIRUMALAI PILLAI ROAD 50'0" wide

Handwritten notes and scribbles on the left side of the plan.

CMDA 'C' / PP No. 1
 C. No. C4/29780/97
 Asst. _____
 Serutiny: _____
 PART I 14/1/99
 PART II 12/1/99
 P.P. No. (366)

Planning Permit No. C/025879/23/3/1/99
APPROVED
 SUBJECT TO THE CONDITIONS IN THIS OFFICE LETTER.
 No. C4/29780/97 - 6-99
 o/c
 FOR MEMBER SECRETARY
 CHENNAI METROPOLITAN
 DEVELOPMENT AUTHORITY
 CHENNAI-600 008.

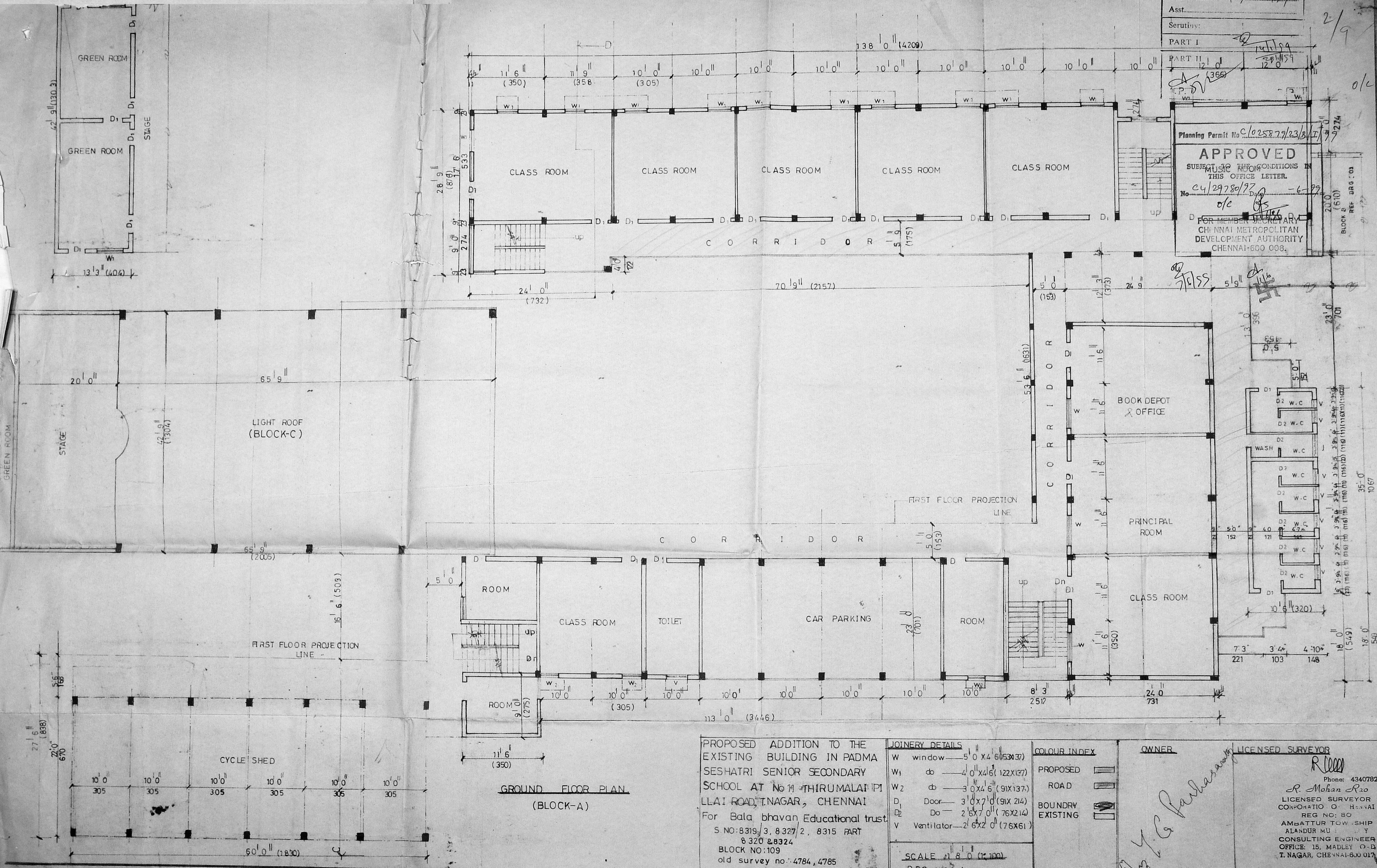

PROPOSED ADDITION TO THE EXISTING BUILDING IN PADMA SESHATRI SENIOR SECONDARY SCHOOL AT No 11 THIRUMALAI PILLAI ROAD, NAGAR, CHENNAI
 For Bala bhavan Educational trust.
 S NO: 8319/3, 8327/2, 8315 PART
 8320 & 8324
 BLOCK NO: 109
 old survey no: 4784, 4785

JOINERY DETAILS

W	window	5'0" x 4'6" (153x137)
W1	do	4'0" x 4'6" (122x137)
W2	do	3'0" x 4'6" (91x137)
D1	Door	3'0" x 7'0" (91x214)
D2	Do	2'6" x 7'0" (76x214)
V	Ventilator	2'6" x 2'0" (76x61)

SCALE: 1/8" = 1'-0" (1:100)
 DRG NO: 01

COLOUR INDEX

PROPOSED	[Symbol]
ROAD	[Symbol]
BOUNDRY	[Symbol]
EXISTING	[Symbol]

OWNER
 Bala bhavan Educational trust

LICENSED SURVEYOR
 R. Mohan Rao
 Phone: 4340782
 LICENSED SURVEYOR
 CORPORATION OF CHENNAI
 REG NO: 80
 AMBATTUR TOWNSHIP
 ALANDUR MURUGAYY
 CONSULTING ENGINEER
 OFFICE: 15, MADLEY ROAD
 T. NAGAR, CHENNAI-600 017

GROUND FLOOR PLAN (BLOCK-A)

CMDA C/PP No. /
 C. No. 24/29780/97
 Asst. _____
 Scrutiny: _____
 PART I _____
 PART II _____
 A.P. _____
 D.P. _____

Planning Permit No. C/02.5.8.7.2/23.6/1/97
APPROVED
 CLASS ROOMS IN
 SUBJECT TO THE CONDITIONS IN
 THIS OFFICE LETTER.
 No. 24/29780/97 Date: 11/6/98
 -6-95
 MEMBER SECRETARY
 CHENNAI METROPOLITAN
 DEVELOPMENT AUTHORITY
 CHENNAI-600 008.

BLOCK B
 referred dig no 13
 20.0 (610)

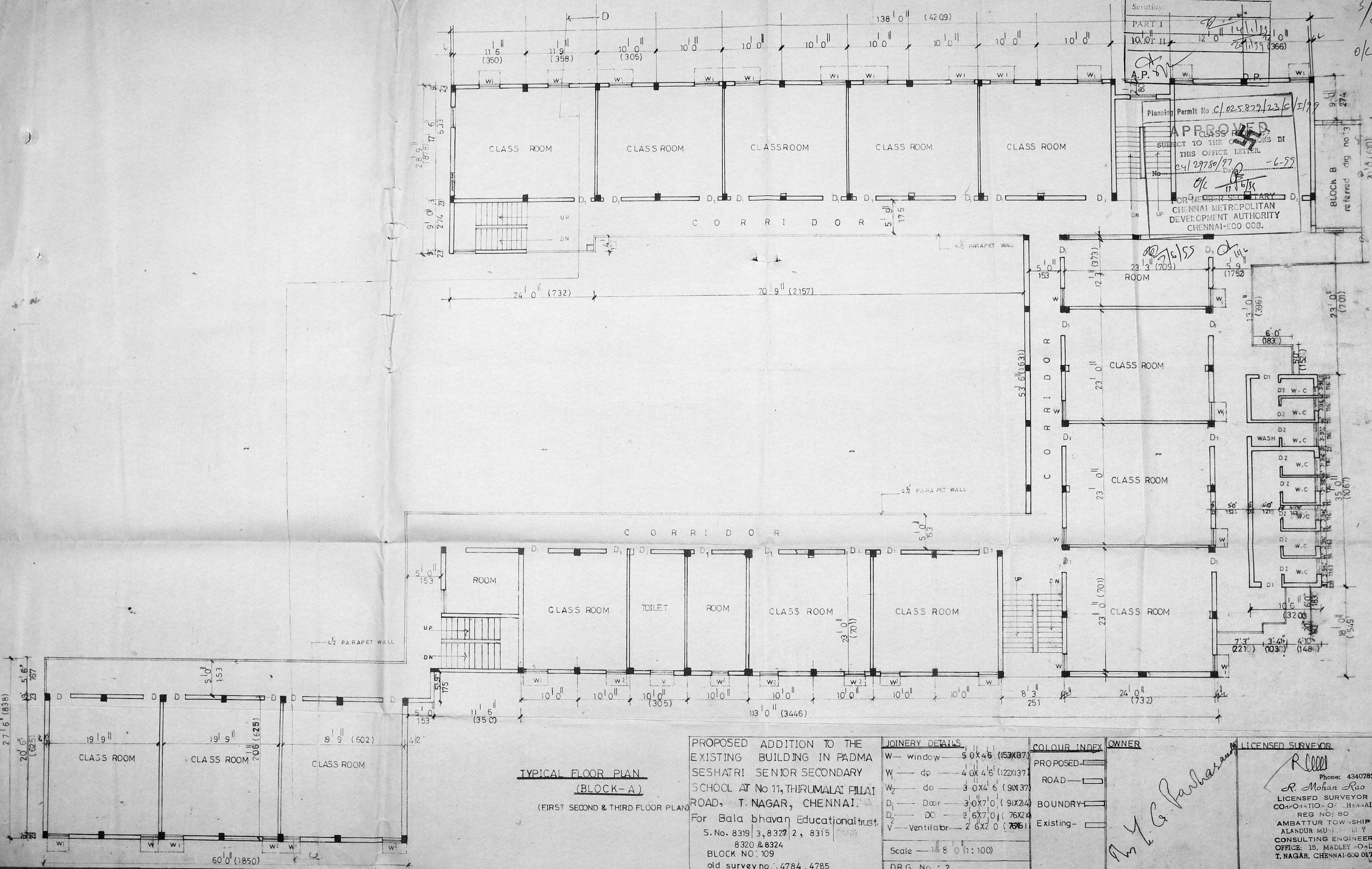

TYPICAL FLOOR PLAN
(BLOCK-A)
 (FIRST SECOND & THIRD FLOOR PLAN)

PROPOSED ADDITION TO THE
 EXISTING BUILDING IN PADMA
 SESHATRI SENIOR SECONDARY
 SCHOOL AT No 11, THIRUMALAI PILLAI
 ROAD, T. NAGAR, CHENNAI.
 For Bala bhavan Educational trust.
 S.No. 8319/3,832/2, 8315
 8320 & 8324
 BLOCK NO: 109
 old survey no.: 4784, 4785

JOINERY DETAILS	
W - window	5 0 x 4 6 (153 x 87)
W ₁ - dp	4 0 x 4 6 (122 x 137)
W ₂ - do	3 0 x 4 6 (91 x 137)
D ₁ - Door	3 0 x 7 0 (91 x 214)
D ₂ - DO	2 6 x 7 0 (76 x 214)
V - Ventilator	2 6 x 2 0 (76 x 61)

Scale - 1/8" = 1' (1:96)
 DRG No: 2

COLOUR INDEX	
PROPOSED	ROAD
BOUNDARY	Existing

OWNER
 R. Mohan Rao
 LICENSED SURVEYOR
 CONSULTING ENGINEER
 OFFICE: 15, MADLEY ROAD
 T. NAGAR, CHENNAI-600 017
 Phone: 4340782

LICENSED SURVEYOR
 R. Mohan Rao
 Phone: 4340782
 LICENSED SURVEYOR
 CONSULTING ENGINEER
 OFFICE: 15, MADLEY ROAD
 T. NAGAR, CHENNAI-600 017

CMDA 'C' / PP No. 1
 C. No. Cu/29780/97
 Asst. ...
 Seruti ...
 PART I 14.1.99
 PART II 29.1.99
 A.P. ... D.P. ...

Planning Permit No. C/225877/23/D/1/99 o/c
APPROVED
 SUBJECT TO THE CONDITIONS IN
 THIS OFFICE LETTER.
 No. Cu/29780/97 Date - 6.99
 FOR MEMBER SECRETARY
 CHENNAI METROPOLITAN
 DEVELOPMENT AUTHORITY
 CHENNAI-600 008.

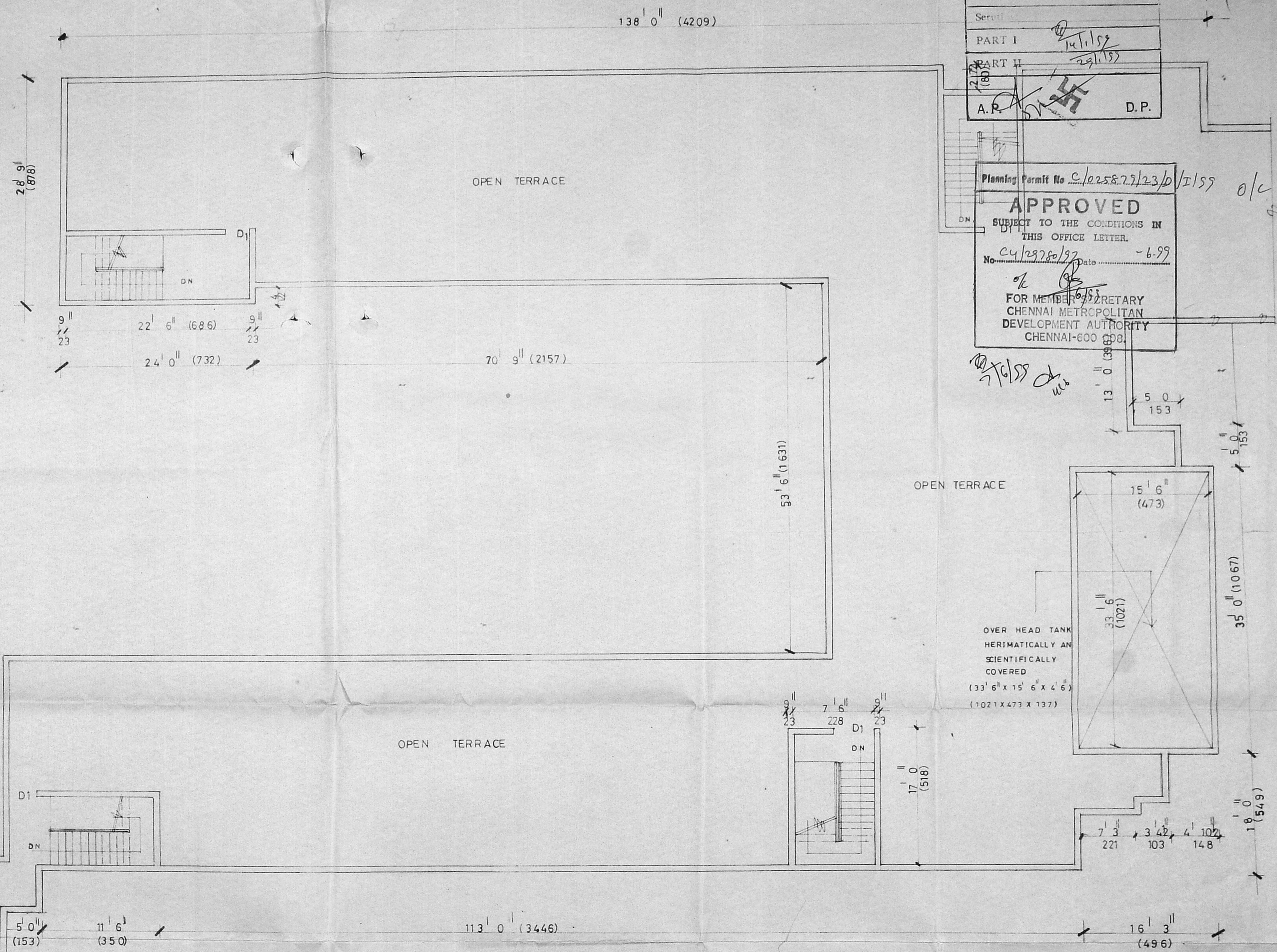

TERRACE FLOOR PLAN

PROPOSED ADDITION TO THE EXISTING BUILDING IN PADMA ARESHATRI SENIOR SECONDARY SCHOOL, AT No 11 THIRUMALAI PILLAI ROAD, T NAGAR, CHENNAI
 For Bala bhavan Educational trust.
 s. no 8319/3 8327/2 8315 8320 & 8324
 BLOCK No: 109
 old survey no: 4784, 4785

JOB NO: 720
 SCALE 1/4" = 1' 0" (1:300)
 DRG NO: 06

COLOUR INDEX
 PROPOSED
 ROAD
 BOUNDARY
 EXISTING

OWNER
Bala bhavan Educational Trust

LICENSED SURVEYOR
R. Mohan Rao
 Phone: 4340782
 R. Mohan Rao
 LICENSED SURVEYOR
 CO-OPERATION OFFICE CHENNAI
 REG NO: 80
 AMBATTUR TOWNSHIP
 ALANDUR MUNICIPALITY
 CONSULTING ENGINEER
 OFFICE: 15, MADLEY ROAD
 T. NAGAR, CHENNAI-600 017

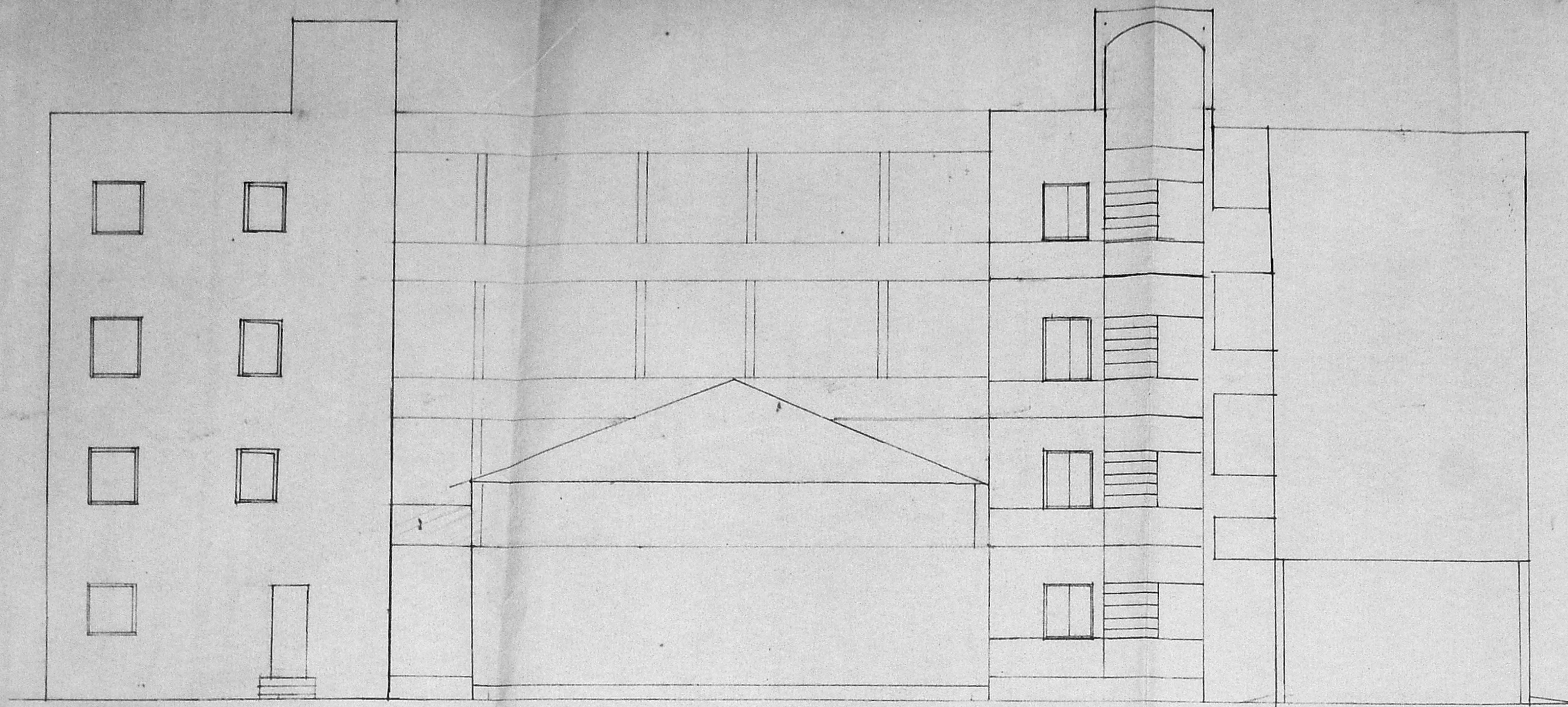

SIDE ELEVATION

CMDA 'C' / PP No. 1
 C. No. C4/29780/97
 Part I 14/1/99
 Part II 29/1/99
 A.P. 5/ ✓
 D.P. [Swastika symbol]

9/9
 o/c

Planning Permit No. C/025.829/23/E/I/99
APPROVED
 SUBJECT TO THE CONDITIONS IN THIS OFFICE LETTER.
 C4/29780/97
 No. IN R/C/232
 -6-99
 SECRETARY
 CHENNAI SANITARIAN DEVELOPMENT AUTHORITY
 CHENNAI-600 008.
 FOUNDATION DETAILS

(Existing)
 SCALE 1/80 (1:100)
 DRG NO : 04

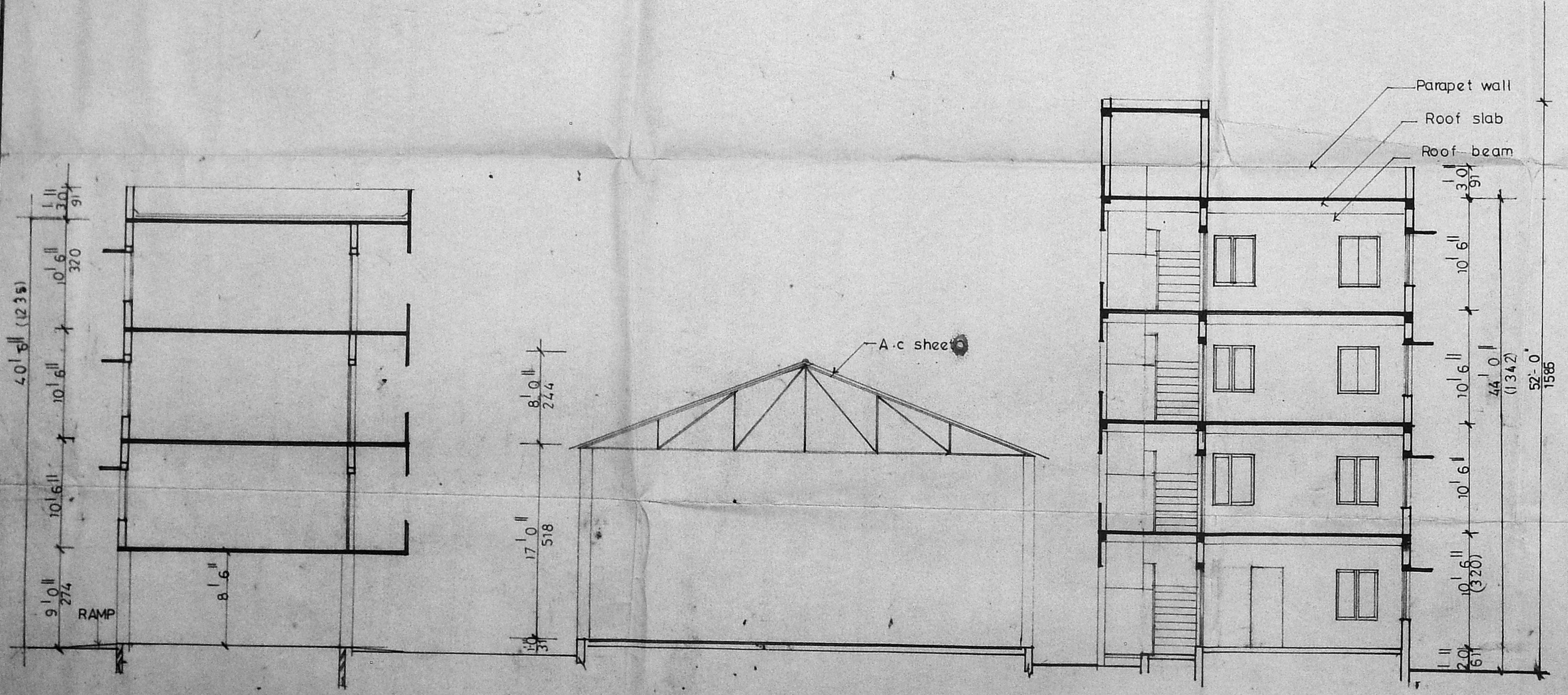

BLOCK A

SECTION ON CD

PROPOSED, ADDITION TO THE EXISTING BUILDING IN PADMA SESHATRI SENIOR SECONDARY SCHOOL AT No 11 THIRUMALAI PILLAI ROAD T NAGAR CHENNAI
 For Bala bhavan Educational trust
 S.No. 8 319 | 3 , 8327 | 2 , 8 315 |
 8 320 & 8324
 BLOCK NO : 109
 old survey no. : 4784 , 4785

COLOUR INDEX

PROPOSED	—	<input type="checkbox"/>
ROAD	—	<input type="checkbox"/>
BOUNDRY	—	<input type="checkbox"/>
Existing	—	<input type="checkbox"/>

OWNER
M. G. Parthasarathy

LICENSED SURVEYOR
R. Mohan Rao
 Phone: 4340782
 R. Mohan Rao
 LICENSED SURVEYOR
 CO-OPERATION OFFICER
 REG NO: 80
 AMBATTUR TOWNSHIP
 ALANDUR MULIYILY
 CONSULTING ENGINEER
 OFFICE: 15, MADLEY ROAD
 T. NAGAR, CHENNAI-600 017

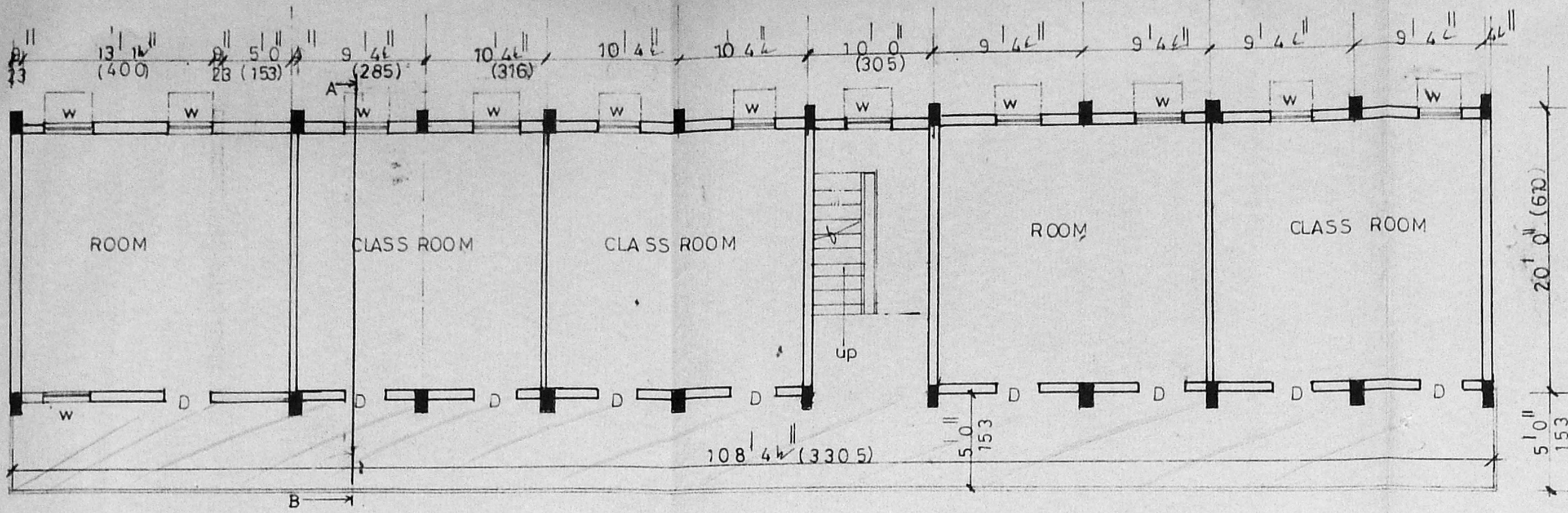

GROUND FLOOR PLAN

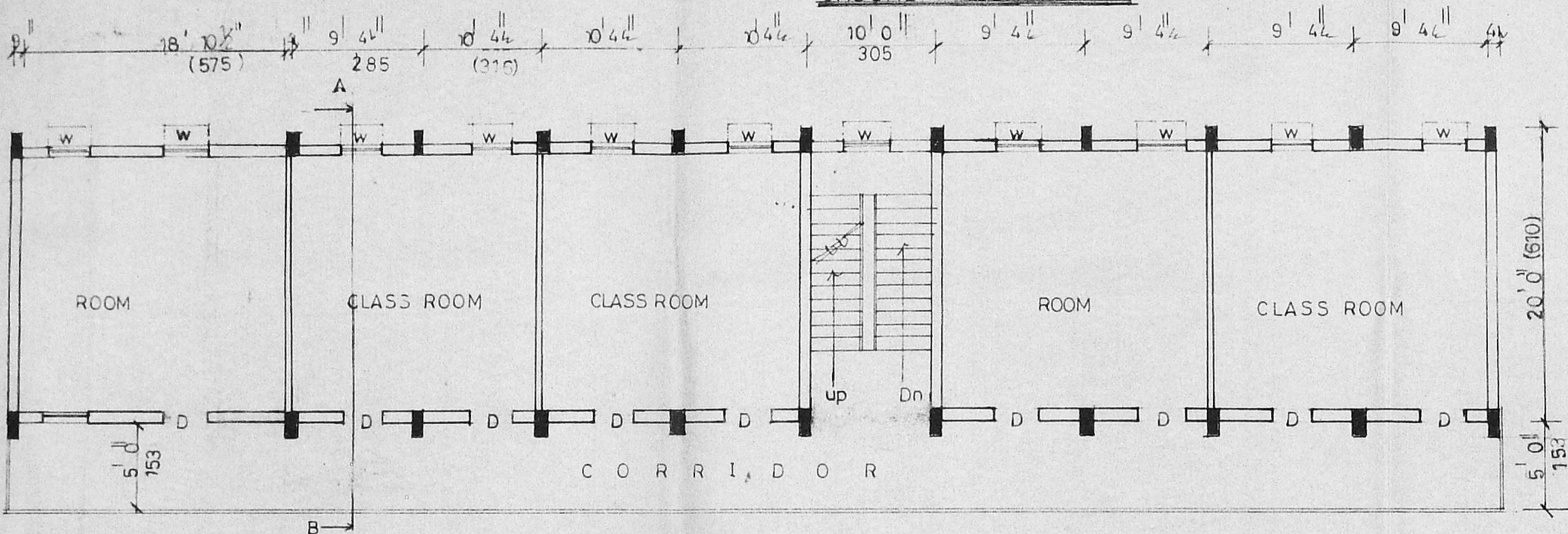

TYPICAL FLOOR
(BLOCK-B)
(1st, 2nd & 3rd FLOOR PLAN)

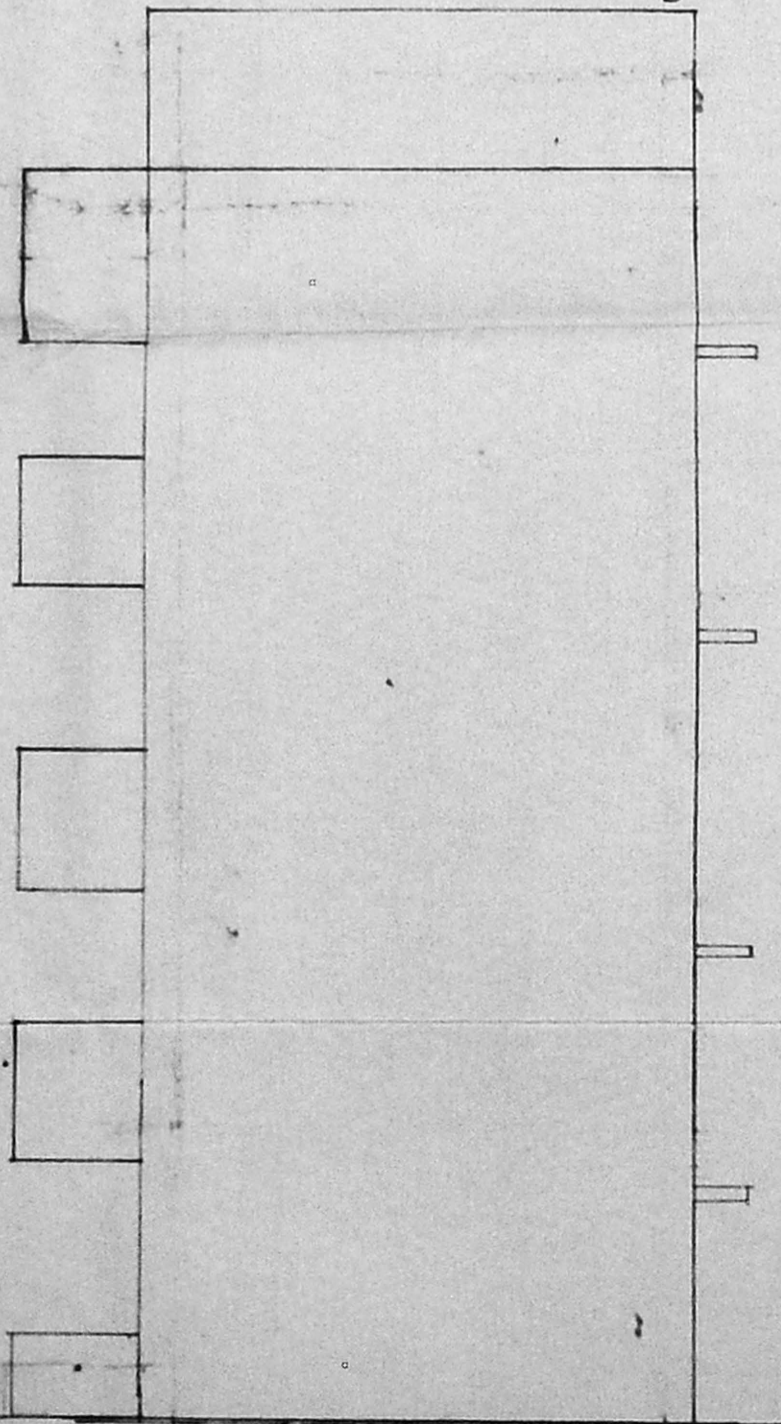

SIDE ELEVATION

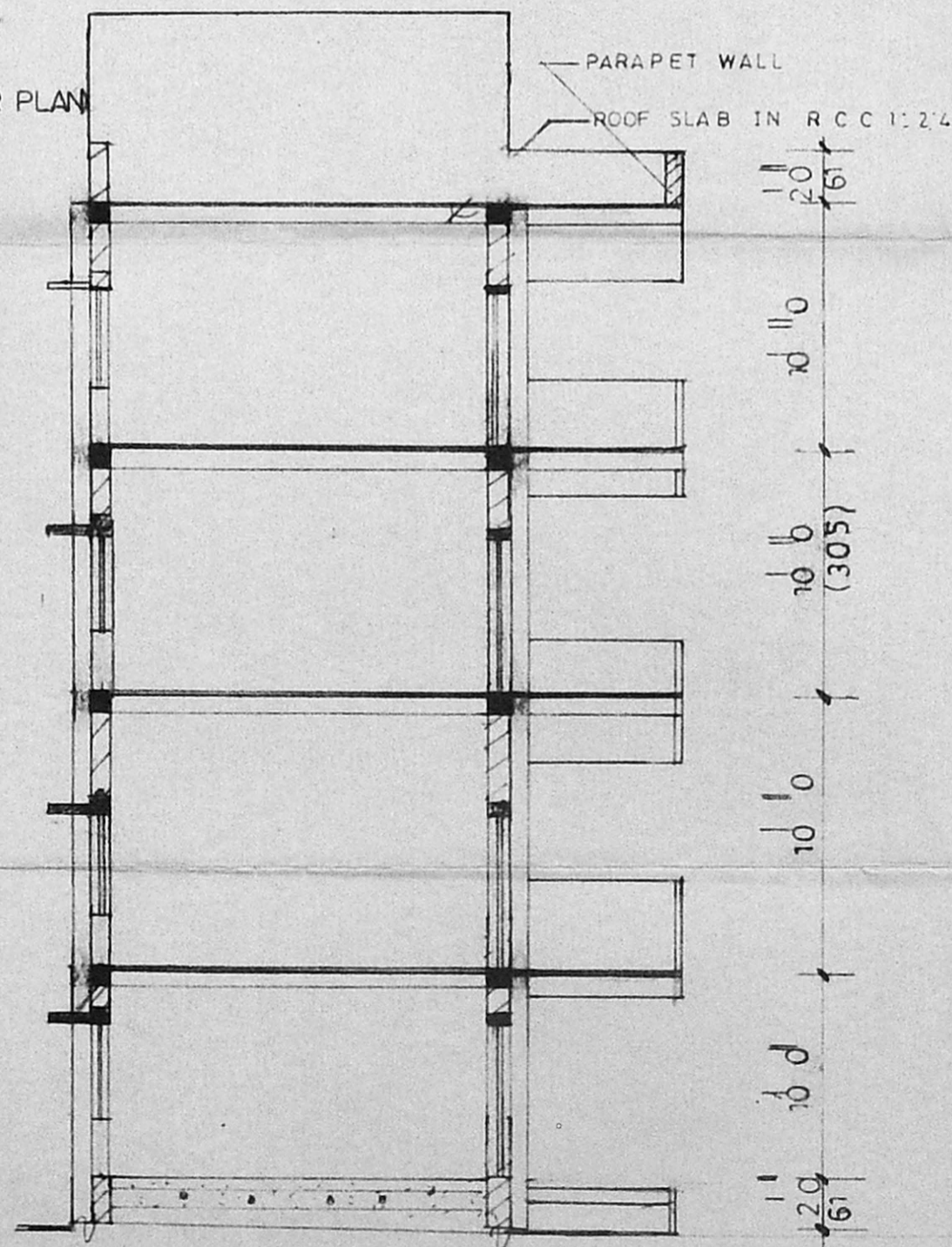

SECTION ON AB

6/9

CMDA 'C' / PP No. 1	
C. No. Cu / 29780/97	
Asst. _____	
Secretary _____	
PART I	14.1.99
PART II	29.1.99
A.P. <i>[Signature]</i>	D.P. _____

Planning Permit No. e/025879/23/16/99

APPROVED

SUBJECT TO THE CONDITIONS IN THIS OFFICE LETTER.

Cu/29780/97 -6.99

[Signature]
FOR MEMBER SECRETARY
CHENNAI METROPOLITAN
DEVELOPMENT AUTHORITY
CHENNAI-600 008.

PROPOSED ADDITION TO THE EXISTING BUILDING IN PADMA SESHATRI SENIOR SECONDARY SCHOOL AT No 11 THE MALAI PILLAI ROAD T. NAGAR CHENNAI.

For Bala bhavan Educational trust

S. NO. 8319 | 3, 8327 | 2, 8315 |

8320 & 8324

BLOCK NO 109: OLD SURVEY NO 4784, 4785.

JOINERY DETAILS

W — window — 4' 0" x 4' 6" (122 X 137)

D — Door — 3' 0" x 7' 0" (91 X 214)

COLOUR INDEX

PROPOSED — EXISTING —

ROAD —

BOUNDARY —

OWNER

[Signature]

SCALE — 1" = 8' 0" (1:100)

DRG NO : 03

LICENSED SURVEYOR

[Signature]

Phone: 4340782

R. Mohan Rao

LICENSED SURVEYOR

CO-OPERATION OF CHENNAI

REG NO: 80

AMBATTUR TOWNSHIP

ALANDUR MUNICIPALITY

CONSULTING ENGINEER

OFFICE: 15, MADLEY ROAD

T. NAGAR, CHENNAI-600 017

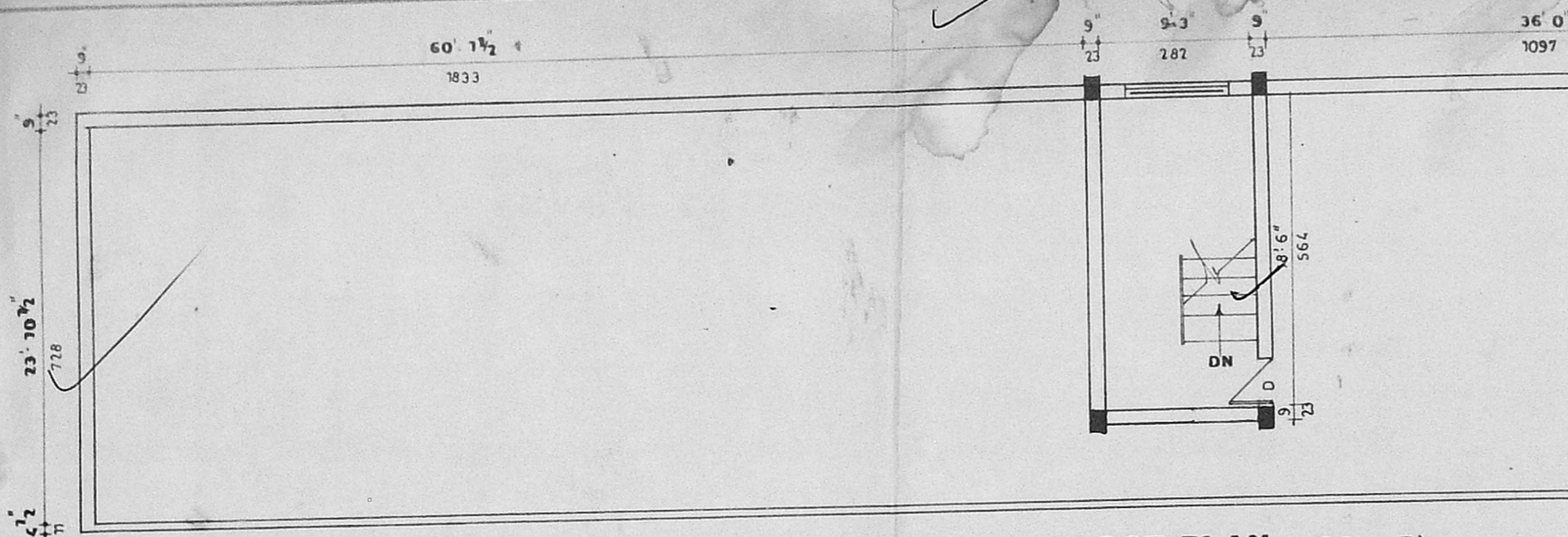

TERRACE FLOOR PLAN (BLOCK B) SCALE 0"=1'-0"

CMDA 'C' / No. 1
C. No. C/29780/52
Asst.
Serial
PART I
PART II 7/6/59
A.P. [Signature]

Planning Permit No. E/025879/23/A/I/99

APPROVED
 SUBJECT TO THE CONDITIONS IN THIS OFFICE LETTER.
 No. C/29780/52 Date - 6-59
 [Signature]
 FOR MEMBER SECRETARY
 CHENNAI METROPOLITAN
 DEVELOPMENT AUTHORITY
 CHENNAI-600 008.

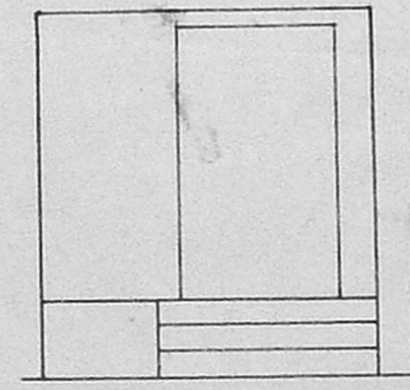

ELEVATION

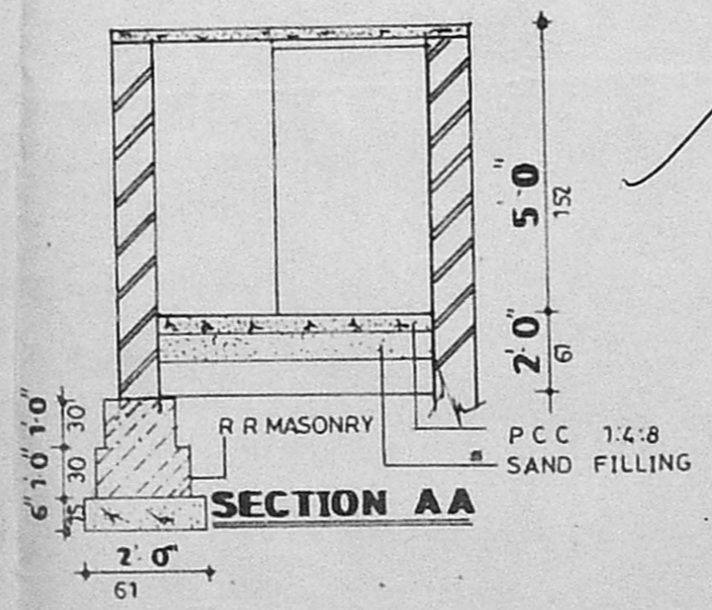

SECTION AA

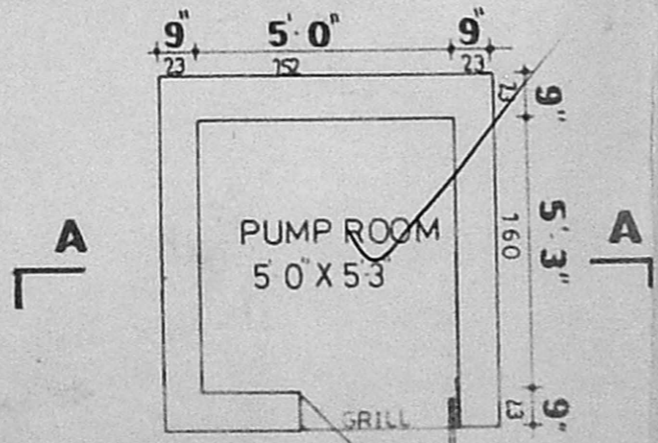

PLAN

SCALE 0"=1'-4"

OWNER
 Mrs. U.G. Pachasanthi

PROPOSED TERRACE FLOOR AND PUMP ROOM FOR M/S PADMA SESHATRI SENIOR SECONDARY SCHOOL T-NAGAR, CHENNAI
 S NO 8319, 8320, 8315, 8320 & 8324
 BLOCK NO 109 OLD S NO 4784 & 4785

LICENSED SURVEYOR [Signature]
 Phone: 4340782
 R. Mohan Rao
 LICENSED SURVEYOR
 CO-OPERATION OF CHENNAI
 REG NO: 80
 AMBATTUR TOWNSHIP
 ALURU
 CONSULTING ENGINEER
 OFFICE: 15, MADLEY ROAD
 T. NAGAR, CHENNAI-600 017

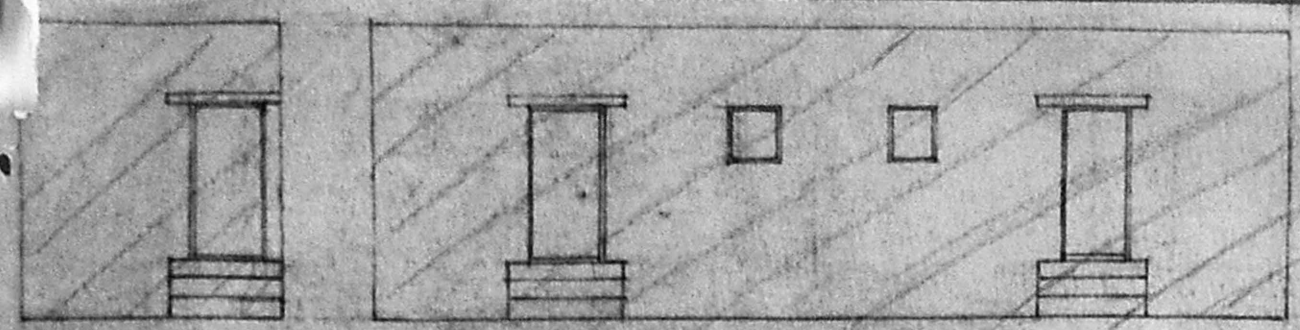

ELEVATION (cloak room)
ELEVATION (Toilet block)

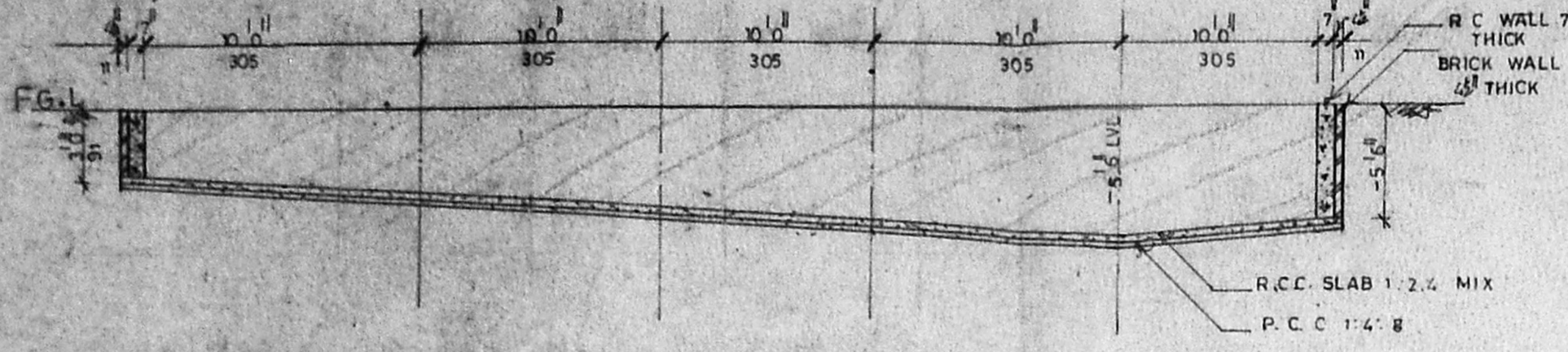

LONGITUDINAL AT AB

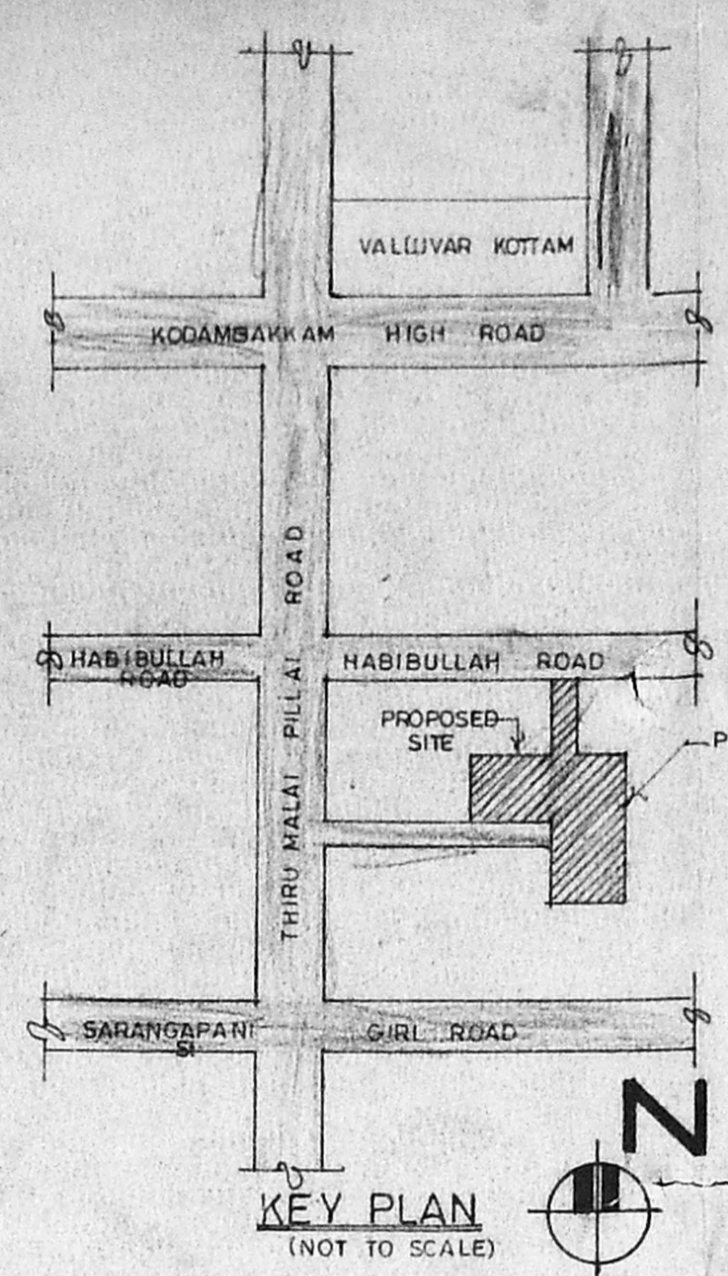

KEY PLAN (NOT TO SCALE)

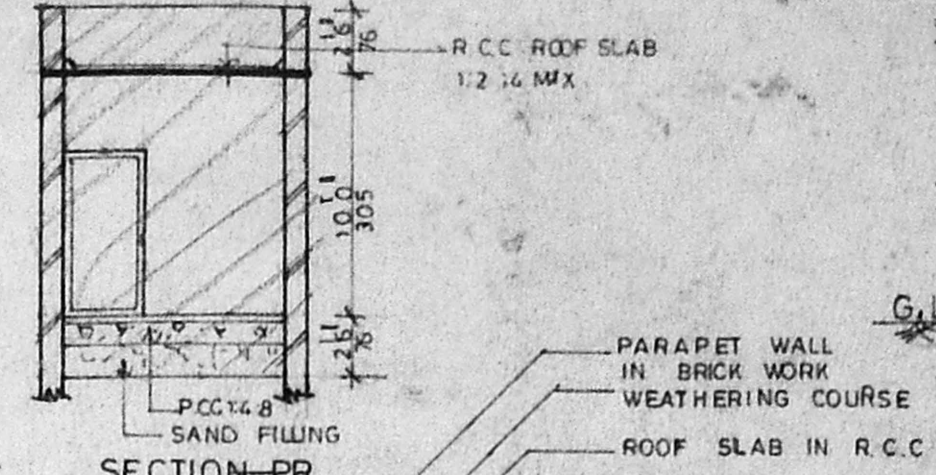

SECTION-PR

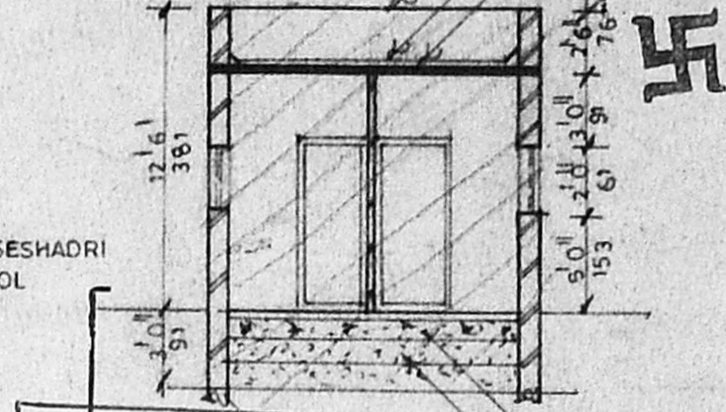

SECTION-CD

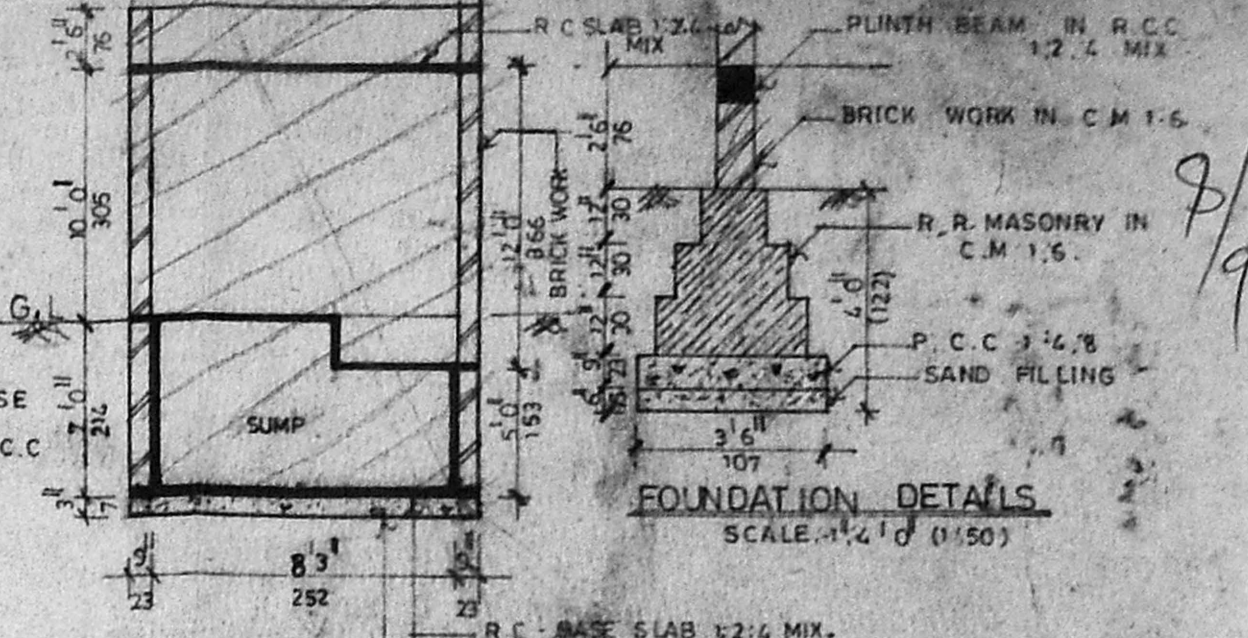

FOUNDATION DETAILS SCALE: 1/4" = 1'-0" (1:50)

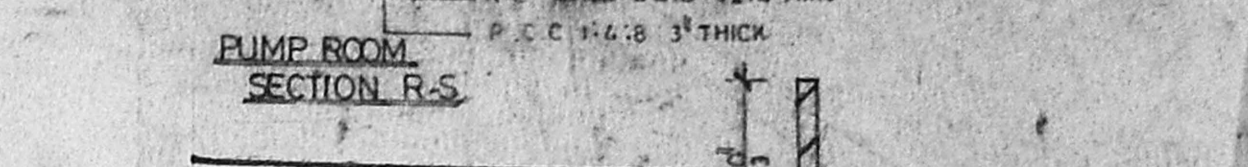

PUMP ROOM SECTION-R-S

Planning Permit No. C/025877/23SANGH/11/1999
APPROVED
 SUBJECT TO THE CONDITIONS IN THIS OFFICE LETTER.
 No. CU/29780/57 Date: 6-99
 FOR MEMBER SECRETARY
 CHENNAI METROPOLITAN DEVELOPMENT AUTHORITY

CMDA 'C' / PP No. 1
 C. No. CU/29780/57
 Asst. ...
 Serial ...
 PART I 14/1/99
 PART II 23/1/99
 Elevation (pump room)
 A.P. ... D.P. ...

DETAILS OF PERCOLATION TRENCH

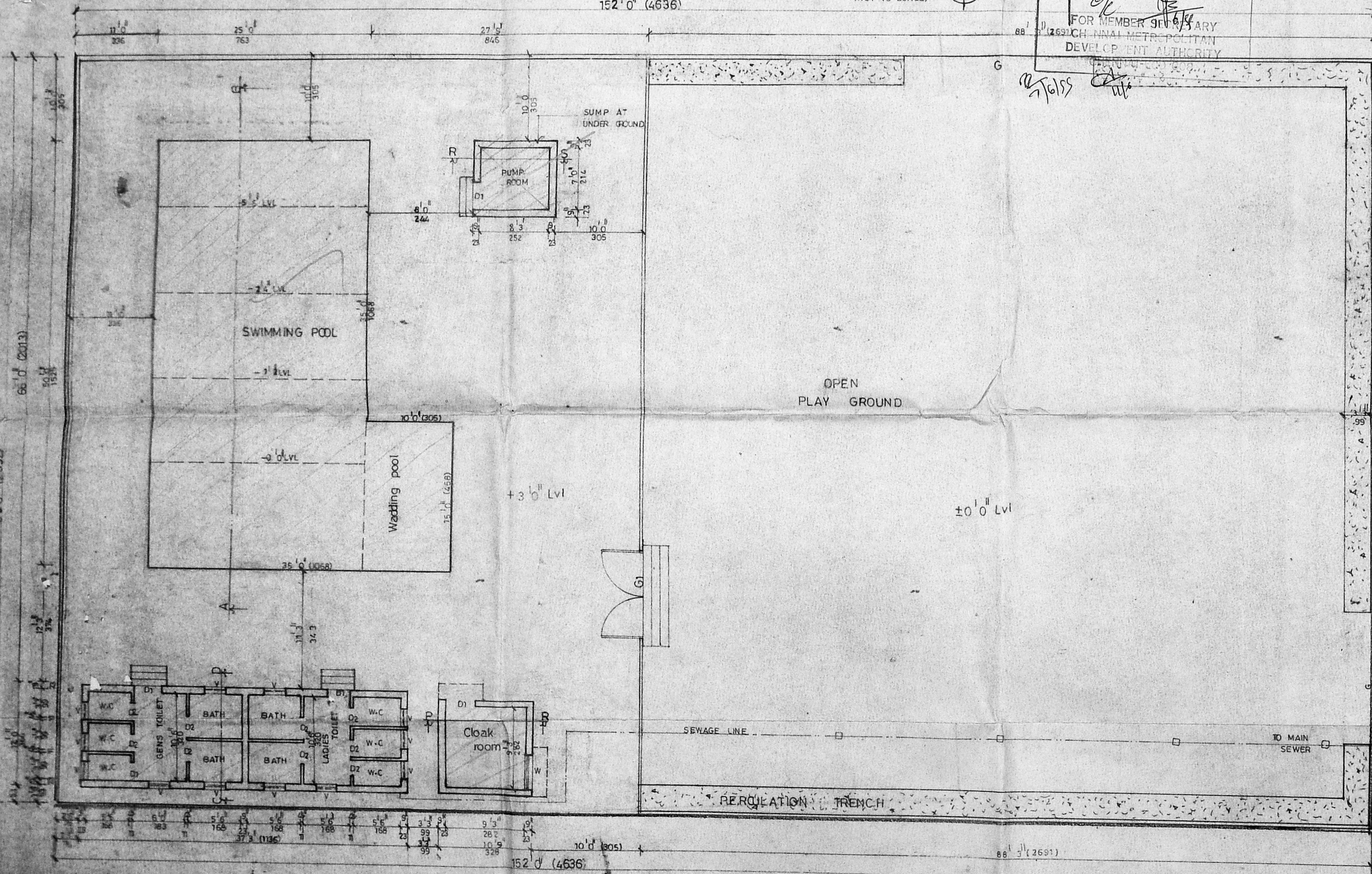

GROUND FLOOR PLAN SCALE: 1" = 8'-0" (1:100)

SPECIFICATION
 Foundation in R.R. Masonry in c.m. 1:6
 Brick work in c.m. 1:5, 9" thick
 LINTEL CUM SUNSHADE with r.c.c. 1:2:4 mix
 Weathering course with brick jelly lime concrete
 Roof slab with r.c.c. 1:2:4 mix, 4" thick
PROPOSED ADDITION TO THE EXISTING BUILDING IN PADMA SHESHADRI SENIOR SECONDARY SCHOOL No. 11, THIRUMALAI PILLAI ROAD, NUNGAMBAKKAM CHENNAI FOR BALA Bhavan Educational trust S. No. 8319, 8327, 8315 / PART BLOCK No. 109 8324, 8320. Mambalam, Guindy Taluk Theyagaraya nagar Revenue division Old survey no. 4784, 4785.

JOINERY DETAILS:

V	Ventilator	2'6" x 2'0"	(76 X 61)
D1	Door	3'0" x 7'0"	(91 X 214)
D2	do	2'6" x 7'0"	(76 X 214)
V1	Ventilator	4'0" x 2'0"	(122 X 61)
W	Window	4'0" x 4'6"	(122 X 137)
G	GATE	7'5" x 5'0"	(458 X 153)
G1	do	10'0" x 5'0"	(305 X 153)

AREA STATEMENT

	SEL	SQM
PLOT EXTENT	12,920	1200.00
TOILET	453.0	42.10
SWIMMING POOL	1400.0	130.11
PUMP & CLOAK ROOM	198	18.44

OWNER: M. V. G. Parthasarathy

LICENSED SURVEYOR: R. Mohan Rao

Phone: 4340782
 R. Mohan Rao
 LICENSED SURVEYOR
 CORPORATION OF CHENNAI
 REG NO: 80
 AMBATTUR TOWNSHIP
 ALANDUR MUM. - 1111
 CONSULTING ENGINEER
 OFFICE: 15, MADLEY ROAD
 T. NAGAR, CHENNAI-600 017

CMDA 'C' / PP No. 1

C. No. C4/29780/97

Asst.

Scruti

PART I

PART II

A.P. 7

D.P.

9/9

o/c

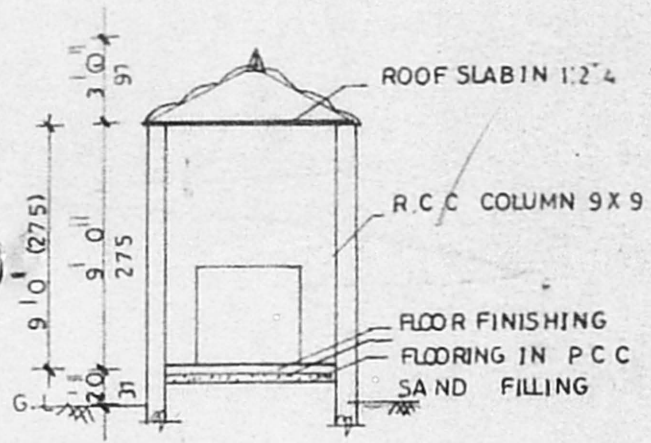

SECTION AB

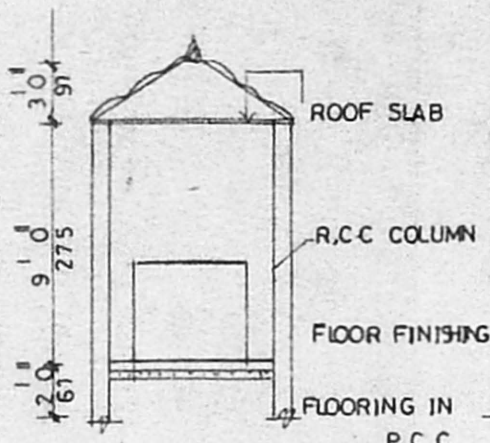

SECTION CD

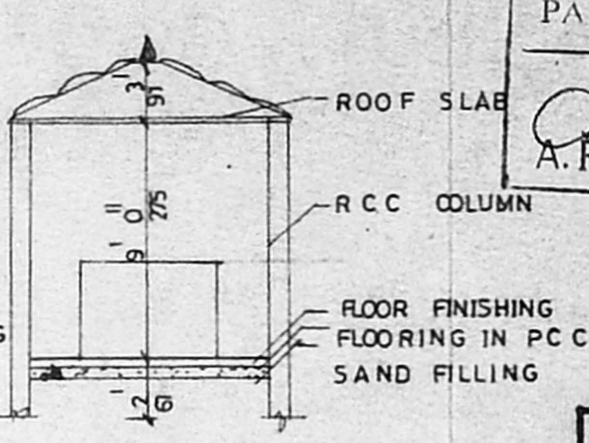

SECTION XY

Planning Permit No. C/025879/23/I/I/SS

APPROVED

SUBJECT TO THE CONDITIONS IN THIS OFFICE LETTER.

No. C4/29780/97 - 6-95

[Signature]

FOR MEMBER SECRETARY
CHENNAI METROPOLITAN
DEVELOPMENT AUTHORITY
CHENNAI-600 008.

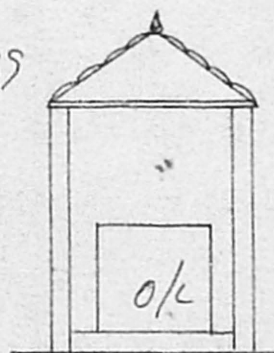

FRONT ELEVATION

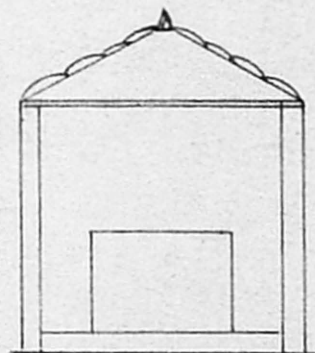

FRONT ELEVATION

PROPOSED ADDITION TO THE EXISTING BUILDING IN PADMA SESHATRI SENIOR SECONDARY AT No:11, THIRUMALAI PILLAI ROAD, T. NAGAR, CHENNAI.

For Bala bhavan educational trust

S.NO. 8319 | 3, 8327 | 2, 8315, 8320, 8324
BLOCK NO : 109 Old s.no . 4784, 47

COLOUR INDEX

Proposed	
Existing	
Road	
Boundry	

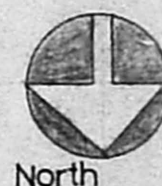

North

OWNER

[Handwritten Signature]

LICENSED SURVEYOR

Phone: 4340782

[Signature]
R. Mohan Rao
LICENSED SURVEYOR
CORPORATION OF CHENNAI
REG NO: 80
AMBATTUR TOWNSHIP
ALF DUR MU...
CONSULTING ENGINEER
OFFICE: 15, MADLEY ROAD
T. NAGAR, CHENNAI-600 017

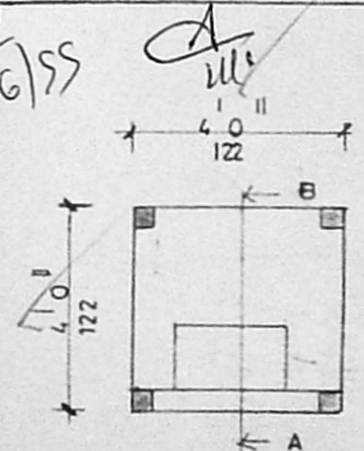

PLAN 1

(VINAYAKA TEMPLE)

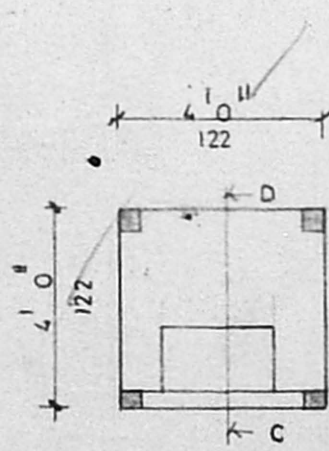

PLAN 2

(SARASWATHI TEMPLE)

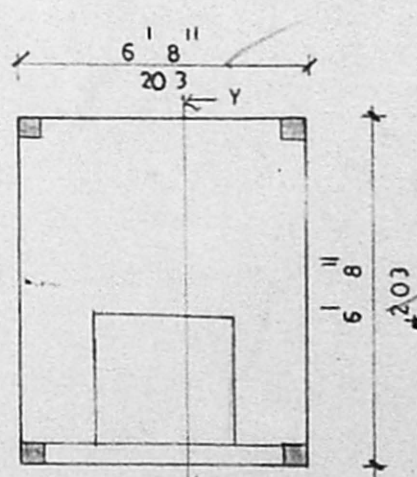

PLAN 3

(LAKSHMI TEMPLE)

TEMPLE DETAIL